

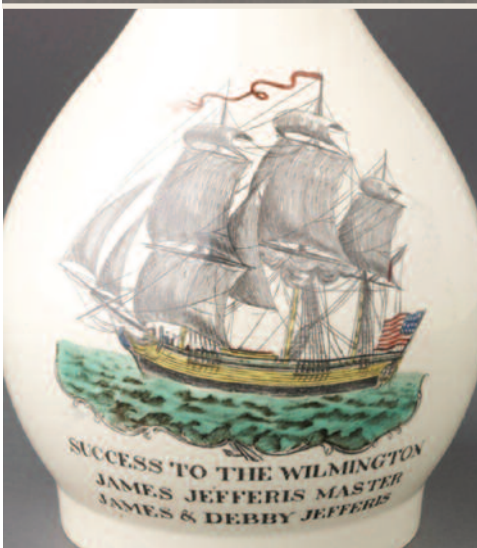

SUCCESS TO AMERICA

CERAMICS CONFERENCE

APRIL 15-16, 2010



SUCCESS TO AMERICA

WINTERTHUR CERAMICS CONFERENCE 2010

THURSDAY, APRIL 15

9:00–9:15 am

Welcome and Introduction

9:15–10:15 am

“Just imported in the latest vessels from England”:

Staffordshire Pottery & Colonial America

Pat Halfpenny, Ceramics Scholar

Wilmington, DE

10:15–10:45 am

Morning Break

10:45–11:45 am

“Pots” from Liverpool and the Herculaneum Pottery

Robin Emmerson, Head of Decorative Arts

National Museums, Liverpool, England

11:45 am–12:45 pm

Lunch

1:00–2:15 pm

Workshop/Tour Session I

2:15–2:45 pm

Afternoon Break

2:45–4:00 pm

Workshop/Tour Session II

4:15–5:15 pm

Success to America: Creamware for the American Market

Pat Halfpenny

5:30–7:00 pm

Reception

FRIDAY, APRIL 16

9:30–10:30 am

Ahoy! Ship Bowls in Pottery and Porcelain

Ronald W. Fuchs II, Curator of the

Reeves Collection, Reeves Center

Washington & Lee University

Lexington, VA

10:30–11:00 am

American Merchants Order Ceramics from Abroad

Leslie B. Grigsby, Curator of Ceramics

and Glass, Winterthur

11:00–11:30 am

Morning Break

11:30 am–12:30 pm

*Prints on Pots: The Invention & Development of
Ceramic Printing*

Maurice Hillis, Researcher and Collector

Chester, England

12:30–1:45 pm

Lunch

1:45–3:00 pm

Workshop/Tour Session III

3:15–4:15 pm

Mr. du Pont's Ceramics from Abroad: Pagodas
Maggie Lidz, Estate Historian, Winterthur

SUCCESS TO AMERICA

Each participant will be scheduled to attend the demonstration **plus** two sessions of workshops and/or tours during the conference. Please indicate your workshop and tour preferences on the registration form. Space is limited and preferences are handled on a first-come, first-served basis.

DEMONSTRATION (ALL ATTEND)

Paul Holdway

From Spode to Sadler, Glue Bat Printing

WORKSHOPS

Robin Emmerson

A Closer Look at Wedgwood

Maurice and Lyn Hillis

Selections from 18th-Century English Porcelain

Pat Halfpenny

Underglaze Blue-Printed Earthenware

Leslie Grigsby

Ceramic Figures: Comparisons and Contrasts

TOURS

Chinese Ceramics for the American Market

English Ceramics

SUCCESS TO AMERICA REGISTRATION FORM

3 Ways to Register

- Complete form and mail with payment to Winterthur Information and Tours Office, 5105 Kennett Pike, Winterthur, Delaware 19735.
- Complete and fax form to 302.888.4953.
- Call 800.448.3883.

Name (as you would like it listed on your nametag and the participant list)

Address

City State Zip

Daytime telephone

E-mail

Registration Fee Includes

- Thursday and Friday lectures
- Thursday and Friday coffee breaks and lunches
- Thursday evening reception
- Two workshops and/or tours and demonstration

WORKSHOP PREFERENCES

Space in workshops and tours is limited. We will attempt to give everyone their first choice. Please prioritize your top four workshop and tour preferences below. For up-to-date availability, call 800.448.3883.

Workshop/Tour Choice

#1 _____

#2 _____

#3 _____

#4 _____

Registration Fee

Members and professionals working for nonprofit organizations.....\$295

(Member # _____; professionals, please include business card)

Nonmembers\$340

Students (include a copy of valid student ID) \$175

TOTAL\$_____

Check enclosed, payable to **Winterthur Museum**

Charge my credit card

Visa MasterCard American Express Discover

Account number Exp. date

Cardholder name

Signature

INFORMATION

All lectures will be held in Copeland Lecture Hall (located in the Visitor Center).

All workshops and tours will take place in the museum or research buildings. Please plan on arriving at least 5–10 minutes prior to your first scheduled session to check in with your escort at the Galleries Reception Area (museum building).

Lodging

Lodging is the responsibility of the registrant. Winterthur will provide a list of local accommodations upon request. Please ask when you call to register.

Cancellation

Winterthur reserves the right to cancel the conference or workshops. Should Winterthur cancel, participants will be issued a full refund. Participants who cancel by March 25, 2010, regardless of the reason, will be issued a full refund minus a **\$50 handling fee**. No refunds after March 25.

Questions? Call Winterthur's Information and Tours Office at **800.448.3883**.